



5/10 YEARS
WARRANTY

TORCH ON SYSTEM **(MINERAL MEMBRANE)**



Torch On System

Highly-Reliable Waterproofing

The **Most Effective** Waterproofing Solution

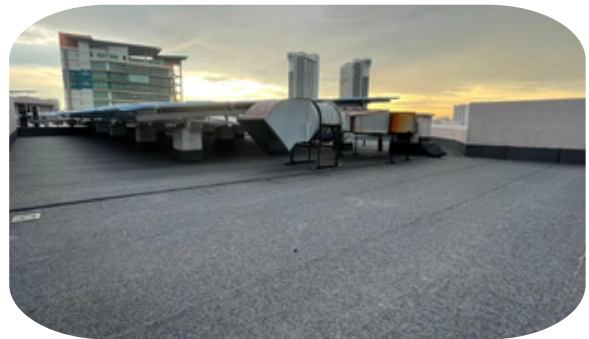

The Color Choice Is Yours!

BEST QUALITY Premium Pick!



Dark Grey **Slate Grey**



Normal Grey



Mix Grey



Green



BEFORE



APPLY BITUMEN

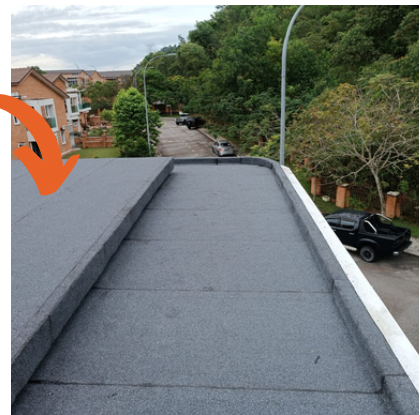

AFTER

TORCH ON (MINERAL) SYSTEM



011-1855 6868



4mm
Thickness



UP TO **10 YEARS**
WARRANTY



Install By
Professional Worker



**NORMAL
GREY**



GREEN



**MIX
GREY**



**DARK
GREY**



**SLATE
GREY**

FREE INSPECTION & FREE QUOTATION

ROOFTOP



CAR PORCH



BALCONY



WATER TANK



TORCH ON (MINERAL) MEMBRANE WORK REFERENCE :

KUALA LUMPUR

- RAWANG
- GOMBAK
- AMPANG
- SETIAWANGSA
- WANGSA MAJU
- SHAH ALAM
- SUNGAI BULOH
- DAMASARA
- NILAI

HULU LANGAT

- CHERAS
- KAJANG
- SEMENYIH
- BANGI

SEPANG

- DENGKIL
- LABU

NEGERI SEMBILAN

- SEREMBAN

PERAK

- TANJUNG MALIM

PAHANG

- CAMERON HIGHLANDS

MELACCA

- VISTA KIRANA

JOHOR

- KEMPAS
- BATU PAHAT
- SKUDAI
- TAMAN MOLEK

SURFACE PREPARATION



1. Clean entire floor surface to remove dirt around the exposed areas.



2. Apply cement and sand to filled up those existing exposed holes and angle fillet at the edges and upturn accordingly.

3. Applying Bitumen Primer based Waterproof coating at the rate of 1Kg/m².

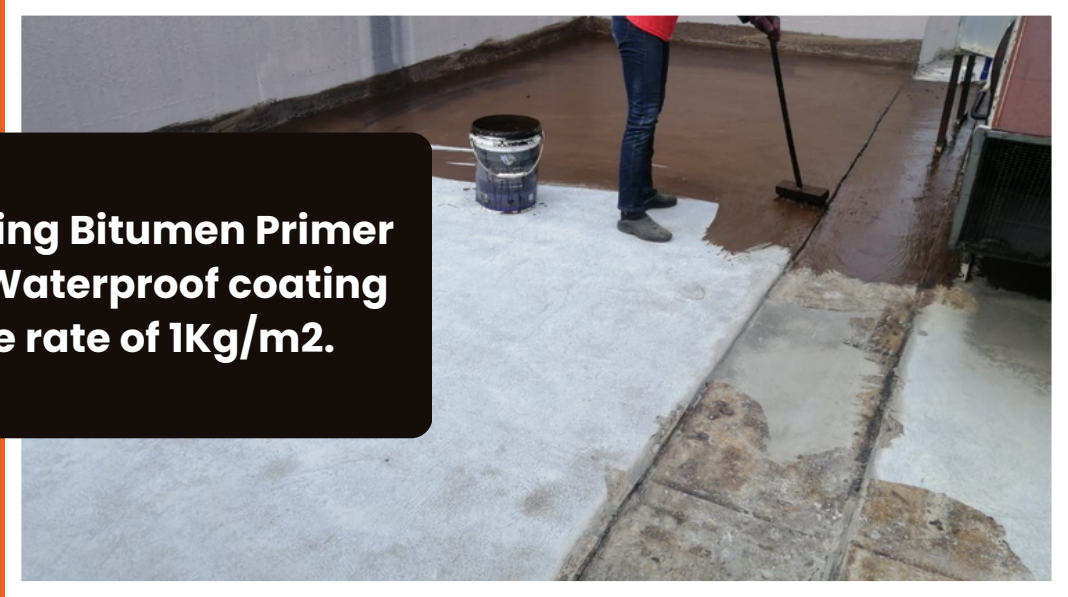

4. Applying Mineral/Sand Membrane, heat resistant Waterproofing Sheet Membrane

Torch On System Reference

SHELDOTM
WATERPROOFING SPECIALIST



Mahkamah Tinggi, Ipoh



Greentown Square, Ipoh



Bangkok Bank Building



Church of the Divine Mercy,
Shah Alam



Mahkota Garden Cheras



Pandan Residence 1
Johor



Senawang, Negeri Sembilan



Zefer Hill Residence
Puchong



Bandar Hussin Onn Avenue 4



Sierra Residence

**10 YEARS
WARRANTY**

